



COWES HARBOUR COMMISSION

LOCAL NOTICE TO MARINERS No. 46(T) of 2025

Event Moorings Off Cowes

Notice is hereby given that the event moorings for 2025 have been deployed in Cowes Harbour. The event moorings are located North of Cowes Breakwater and West of the Harbour entrance. Each row is marked with multiple unlit mooring buoys of various sizes, some with strobs that extend from the mooring buoy itself.

The event moorings North of the detached Cowes breakwater, the northernmost of which is referred to as J Row, are located in the box marked on the chartlet below:

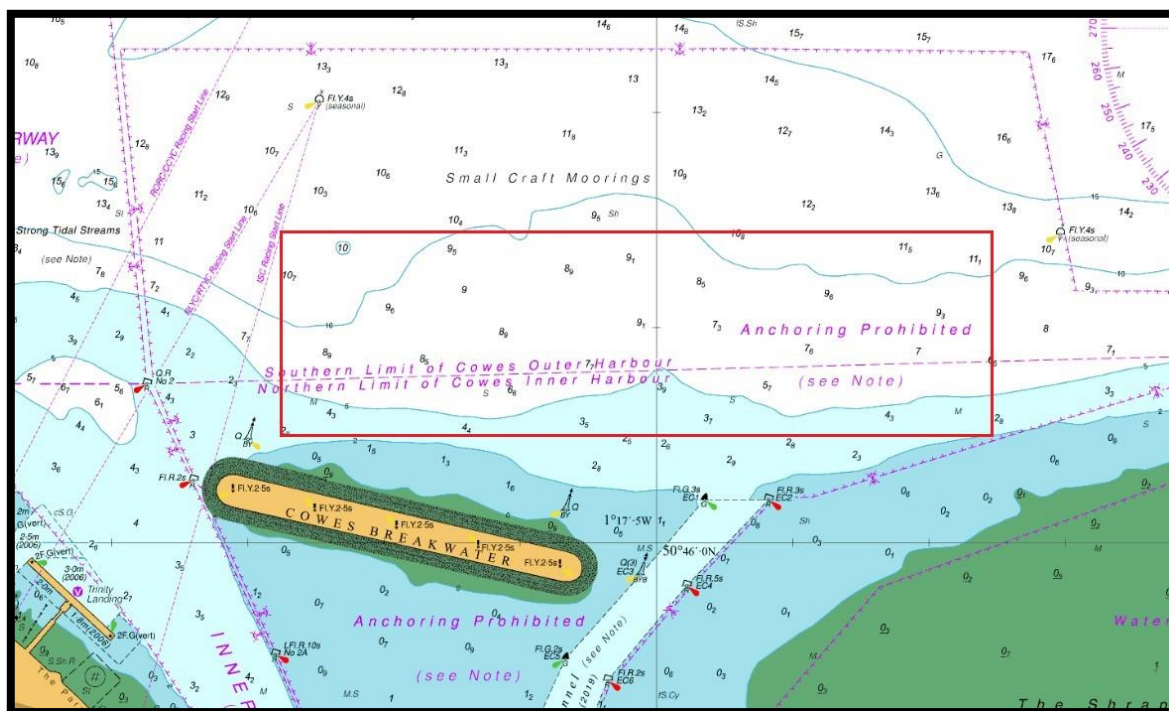

The moorings West of the Harbour entrance, referred to as M Row, are located from Egypt Point to the Royal Yacht Squadron. The Western limit of the M Row moorings is $50^{\circ}46.1'N$ $001^{\circ}18.8'W$, and the Eastern limit is $50^{\circ}46.1'N$ $001^{\circ}18.1'W$, as depicted in the image below:

